



## 16th PPHSN CB meeting March 22<sup>nd</sup> Auckland

Dr Ann-Claire GOURINAT



Institut Pasteur  
de Nouvelle-Calédonie

# Missions

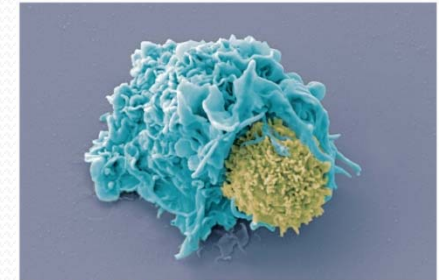
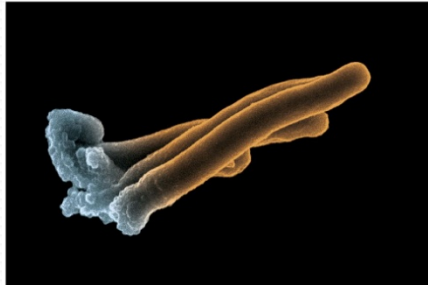
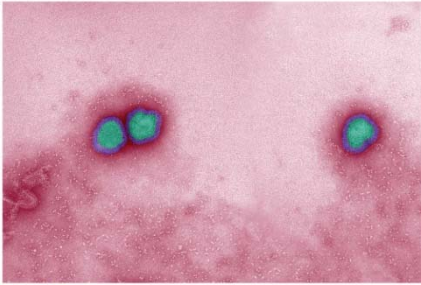

*Destruction d'une cellule infectée par le virus du SIDA*

- **Medical Biology** ; lab for food hygien & environnement
- **Public Health**: reference laboratories, register of cancer
- **Biomedical research** : public health & multidisciplinary
- **Education & training**: technicians, biologists, researchers

# Assistance and services offer to PICTs :

- Contribution alert & surveillance with DASS-NC
  - **Reference lab:** dengue, flu, leptospirosis, tuberculosis, HIV
  - **Medical entomology:** *A aegypti* population, sensitivity to insecticides, training
- For the Pacific region, with SPC
  - **Level 2 lab:** Vanuatu, Wallis& Futuna, Kiribati,...
  - **Entomology :** expertise & training
  - **Flu & avian flu:** confirmation
  - **Evaluation :** Rapid Test / diagnosis analyser

*Main difficulties: distance, transfert of samples, human ressources for training*