

INFECTION CONTROL DEPARTMENT
 GUAM MEMORIAL HOSPITAL AUTHORITY
GUAM EPIDEMIOLOGY NEWSLETTER
 REPORT FOR WEEK ENDING: 12/20/2014 (Reporting week 2014-51)

GUAM REPORTS

**GUAM ACUTE RESPIRATORY INFECTION SURVEILLANCE 2014;
 GMHA-EMERGENCY DEPARTMENT PATIENTS BY WEEK SEEN**

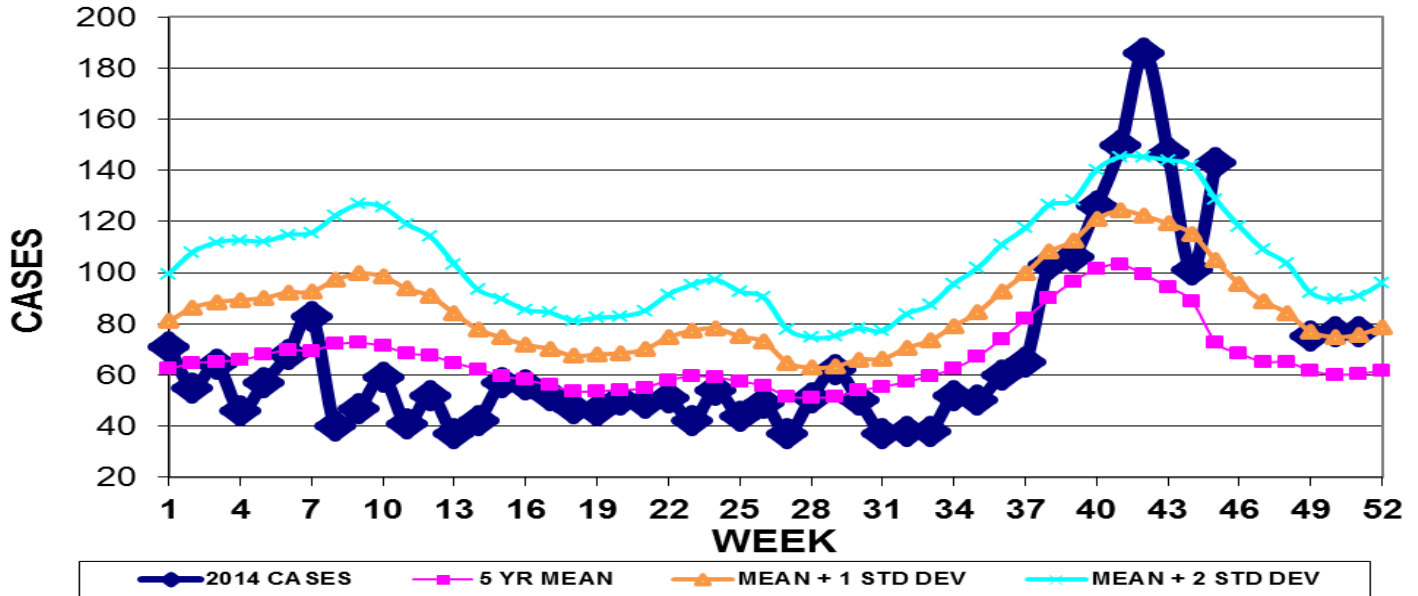

NOTE: GMHA-ED data not available for weeks 46, 47, and 48

**GUAM SYNDROMIC DISEASE SURVEILLANCE
 GMHA-ED PATIENT DIAGNOSES BY WEEK, 2014**

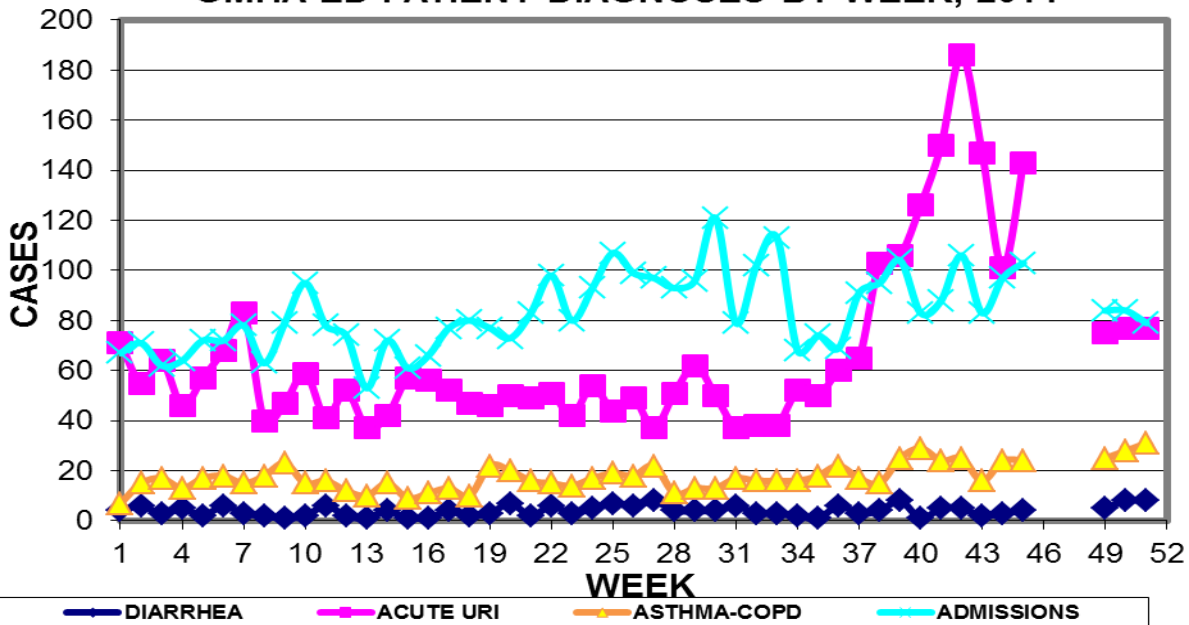

**NUMBER OF CASES OF INFLUENZA AND ILI REPORTED BY
SENTINEL PHYSICIANS BY WEEK REPORTED, 2014**

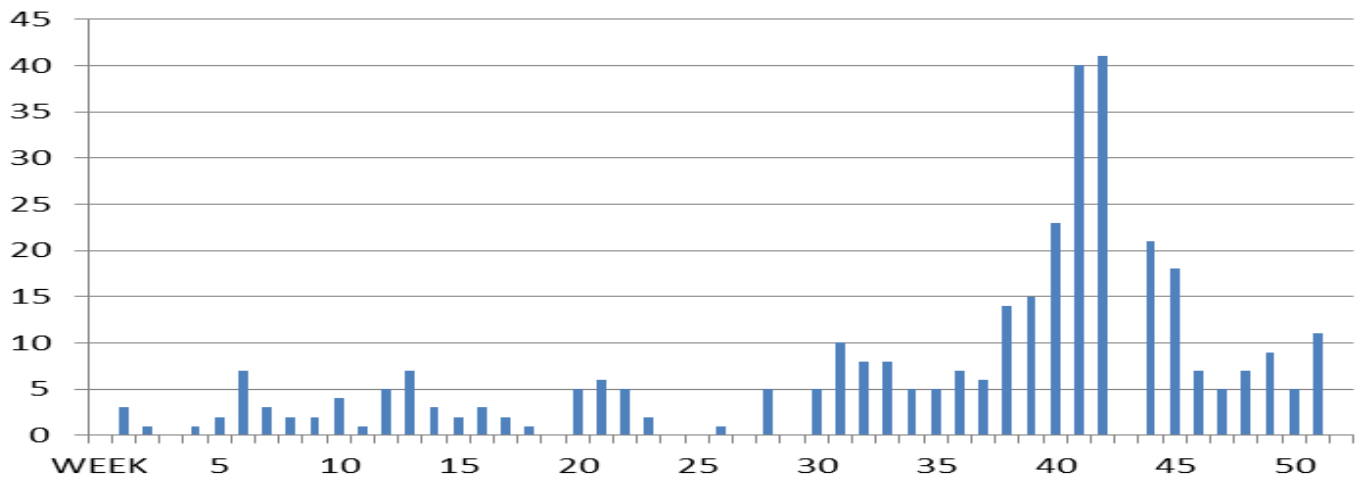

Bureau of Communicable Disease Control
Guam Department of Public Health & Social Services
H1N1 INFLUENZA SURVEILLANCE, WEEK 51, 2014
NO CASES OF H1N1 REPORTED FOR WEEK 51
Cumulative 2014: 0 civilian & 0 military cases

INFECTION CONTROL DEPARTMENT
GUAM MEMORIAL HOSPITAL AUTHORITY
**HOSPITALIZATIONS FOR INFLUENZA A BY AGE
AND MORBIDITY REPORTING WEEK**

AGE	41	42	43	44	45	46	47	48	49	50	51	TOTAL
0-4												2
5-18												
19-24												
25-49												
50-64												3
65+												2
TOTAL	0	0	0	0	0	0	0	0	0	0	0	7

Bureau of Communicable Disease Control
Guam Department of Public Health & Social Services
ISLAND-WIDE COMMUNICABLE DISEASE REPORT
REPORTS RECEIVED FOR THE WEEK ENDING 12/20/2014

Chlamydia	18
Conjunctivitis	1
Gonorrhea	2
Scabies	3

INFLUENZA/ILI ACTIVITY LEVEL (Week 51) - Regional
(ACTIVITY LEVELS: No activity, Sporadic, Local, Regional, Widespread)

GUAM ANIMAL DISEASE (ZONOSSES) REPORTS
REPORTS RECEIVED FOR THE WEEK ENDING 12/20/2014
No reports

INFECTION CONTROL DEPARTMENT
 GUAM MEMORIAL HOSPITAL AUTHORITY
**GMHA-EMERGENCY DEPARTMENT CLINICAL DIAGNOSES OF INFLUENZA OR
 FLU-SYNDROME BY WEEK AND PATIENT'S VILLAGE OF RESIDENCE, 2014**
 (Villages listed geographically from northern-most to southern-most)

WEEK

VILLAGE	42	43	44	45	46	47	48	49	50	51	TOTAL	2014 RATE
Yigo	12	10	4	9	NA	NA	NA	5	4	3	123	592.74
Dededo	24	22	16	21	NA	NA	NA	9	12	8	322	709.16
Tamuning	6	4	6	5	NA	NA	NA	2	3	2	123	618.46
Barrigada	4	7	3	4	NA	NA	NA	1	1	0	71	791.79
Mangilao	6	7	8	4	NA	NA	NA	3	3	2	117	762.31
Mongmong-T-M	4	1	7	2	NA	NA	NA	3	4	2	68	986.22
Hagatña	2	0	0	0	NA	NA	NA	0	0	0	15	1412.43
Agaña Heights	0	1	0	1	NA	NA	NA	0	0	0	9	233.95
Sinajana	1	2	1	4	NA	NA	NA	4	1	0	29	1107.29
Chalan Pago-Ordot	8	5	0	2	NA	NA	NA	1	2	0	42	609.40
Asan-Maina	6	0	1	0	NA	NA	NA	0	0	0	13	602.13
Piti	0	1	0	0	NA	NA	NA	0	0	1	5	340.37
Santa Rita	2	2	0	0	NA	NA	NA	0	0	0	12	195.22
Agat	4	1	0	2	NA	NA	NA	1	2	2	31	623.99
Yona	3	5	3	3	NA	NA	NA	0	0	1	61	931.72
Talofofo	2	2	1	0	NA	NA	NA	0	1	1	30	973.71
Inarajan	0	1	0	2	NA	NA	NA	0	0	0	18	783.97
Merizo	2	0	0	0	NA	NA	NA	0	1	0	13	695.56
Umatac	1	1	0	2	NA	NA	NA	0	0	0	9	1139.24
Tourist	2	1	0	0	NA	NA	NA	0	0	0	11	
Unknown			0	0	NA	NA	NA	0	0	0	3	
TOTAL	89	73	50	61	NA	NA	NA	29	34	22	1128	700.62

NOTE: Rate = cases per 100,000 population for the specified period.
 NA = Data not available

NOTE: An interactive map of current disease outbreaks in the Pacific prepared by the Secretariat of the Pacific Community (SPC) is available at <http://www.spc.int/phd/epidemics/>