

INFECTION CONTROL DEPARTMENT  
 GUAM MEMORIAL HOSPITAL AUTHORITY  
**GUAM EPIDEMIOLOGY NEWSLETTER**

REPORT FOR WEEK ENDING: 9/19/2015 (Reporting week 2015-37)

**GUAM REPORTS**

**GUAM ACUTE RESPIRATORY INFECTION SURVEILLANCE 2015;  
 GMHA-EMERGENCY DEPARTMENT PATIENTS BY WEEK SEEN**

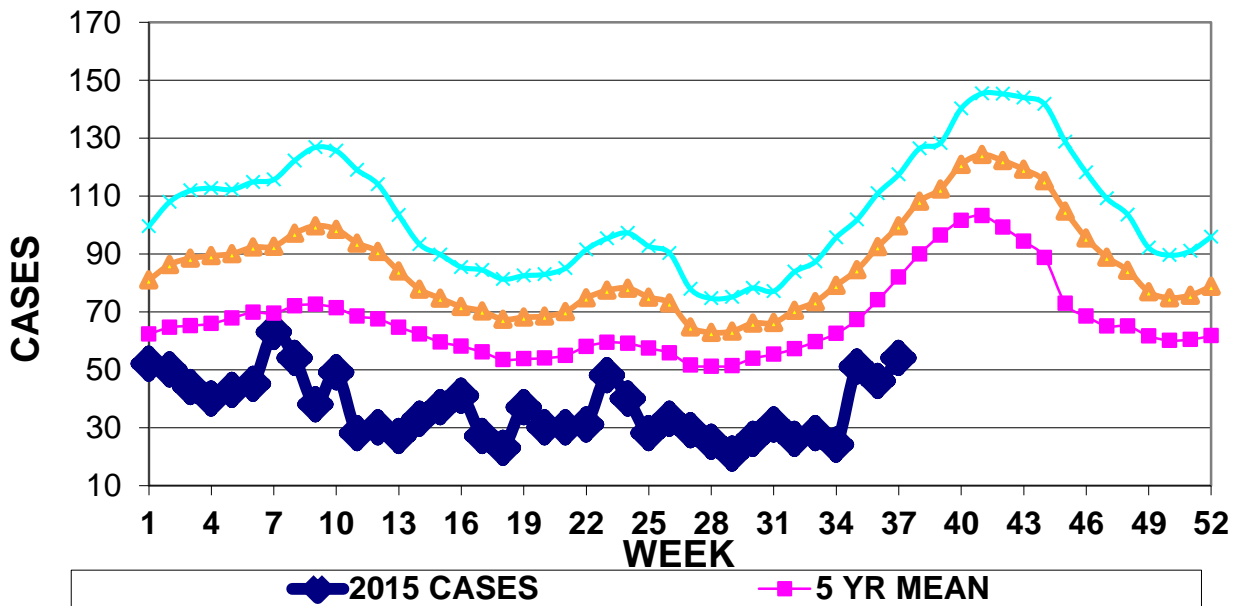

**GUAM SYNDROMIC DISEASE SURVEILLANCE  
 GMHA-ED PATIENT DIAGNOSES BY WEEK, 2015**

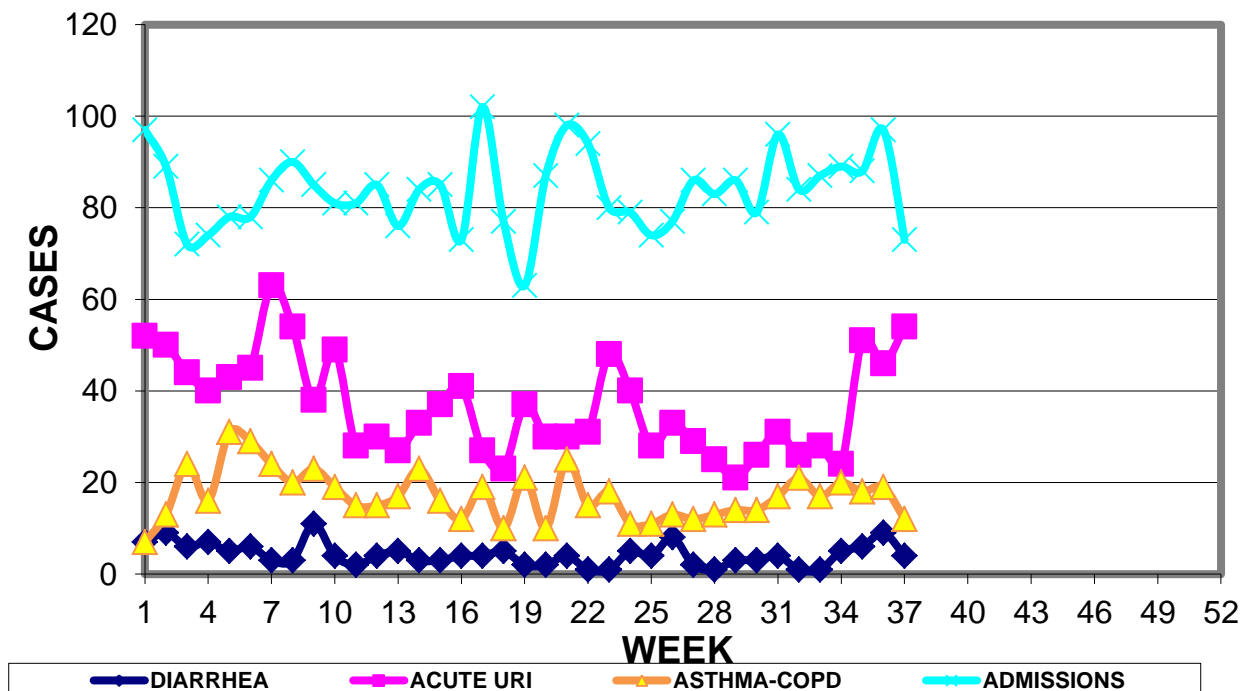

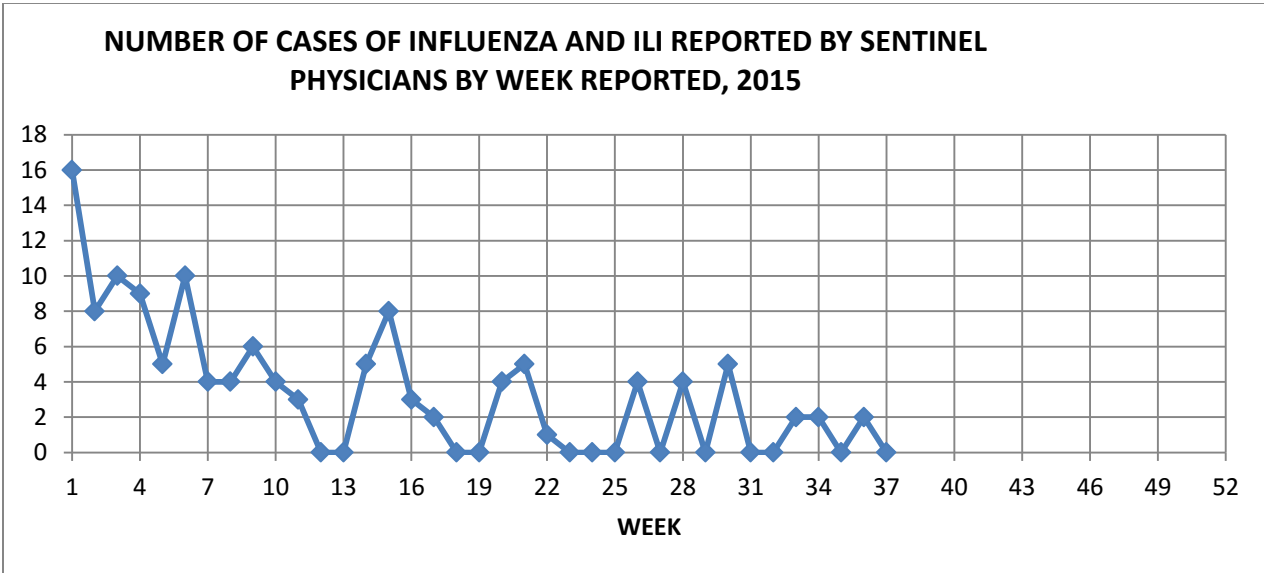
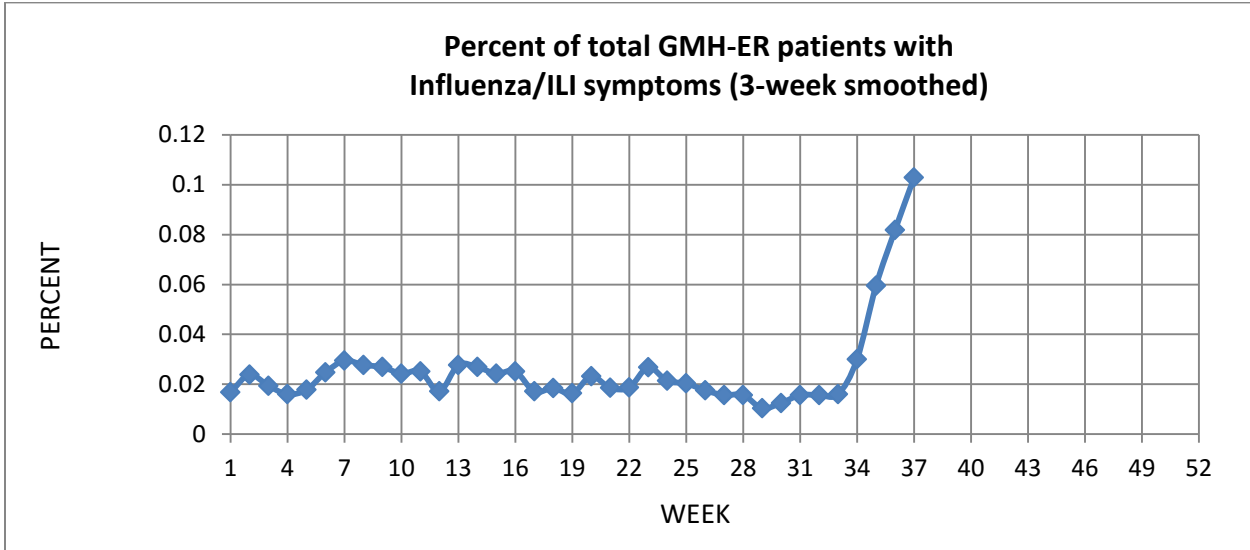

**GUAM SENTINEL PHYSICIAN INFLUENZA SURVEILLANCE**

REPORTS OF INFLUENZA OR INFLUENZA-LIKE ILLNESSES  
RECEIVED FOR THE WEEK ENDING 9/19/15

No cases reported by sentinel physicians

Bureau of Communicable Disease Control  
Guam Department of Public Health & Social Services  
**H1N1 INFLUENZA SURVEILLANCE, WEEK 37**  
NO CASES OF H1N1 REPORTED FOR WEEK 37  
**Cumulative 2015: 0 civilian & 0 military cases**

INFECTION CONTROL DEPARTMENT  
 GUAM MEMORIAL HOSPITAL AUTHORITY  
**HOSPITALIZATIONS FOR INFLUENZA A BY AGE  
 AND MORBIDITY REPORTING WEEK, 2015**

AGE	25	26	27	28	29	30	31	32	33	34	35	36	37	TOTAL
0-4											1	1	1	3
5-18														1
19-24														
25-49													1	1
50-64														
65+														1
TOTAL	0	0	0	0	0	0	0	0	0	0	1	1	2	6

Bureau of Communicable Disease Control  
**Guam Department of Public Health & Social Services**  
**ISLAND-WIDE COMMUNICABLE DISEASE REPORT**

REPORTS RECEIVED DURING THE WEEK ENDING 9/19/2015

<i>Acinetobacter baumannii</i> MDR	5
<i>Acinetobacter xylosoxidans</i> MDR	1
Carbapenem-resis. <i>Enterobacteriaceae</i> (CRE)	1
<i>Chlamydia trachomatis</i>	21
Conjunctivitis	1
<i>E. coli</i> MDR	2
Gonorrhea	3
Hepatitis B	2
Hepatitis C	2
HIV	1
HPV	1
Influenza A	1
Influenza B	1
<i>Klebsiella pneumoniae</i> MDR	3
MRSA	25
Pertussis	2
Shigellosis	1
Streptococcal sore throat	4
Syphilis	2
Tuberculosis	1

INFECTION CONTROL DEPARTMENT  
GUAM MEMORIAL HOSPITAL AUTHORITY

**GMHA-EMERGENCY DEPARTMENT CLINICAL DIAGNOSES OF INFLUENZA OR  
FLU-SYNDROME BY WEEK AND PATIENT'S VILLAGE OF RESIDENCE, 2015**

(Villages listed geographically from northern-most to southern-most)

VILLAGE	WEEK										TOTAL	2015 RATE
	28	29	30	31	32	33	34	35	36	37		
Yigo	2	0	2	2	0	2	1	2	7	1	49	234.99
Dededo	4	0	0	3	2	3	2	6	3	11	108	236.70
Tamuning	0	0	1	0	1	2	1	0	3	0	34	170.13
Barrigada	0	0	0	0	0	0	0	0	1	1	13	144.28
Mangilao	0	0	0	0	0	0	0	3	1	3	30	194.53
Mongmong-T-M	0	1	0	0	1	0	1	0	1	0	23	331.94
Hagatña	1	0	0	0	0	0	0	1	0	0	8	749.77
Agaña Heights	0	0	0	0	0	0	0	0	1	1	2	51.73
Sinajana	0	0	0	0	0	0	0	0	0	0	5	190.04
Chalan Pago-Ordot	0	0	1	0	0	0	1	1	0	2	9	129.95
Asan-Maina	0	0	0	0	0	0	0	0	0	0	1	46.08
Piti	0	0	0	1	0	0	0	0	0	0	1	67.75
Santa Rita	0	0	0	0	0	0	1	0	0	1	9	145.70
Agat	0	0	2	0	1	1	1	0	0	0	16	320.51
Yona	1	0	1	0	0	1	1	4	0	0	14	212.80
Talofofo	0	0	0	0	0	0	0	0	0	0	4	129.20
Inarajan	0	0	0	0	0	0	0	2	0	0	10	433.28
Merizo	0	0	0	0	0	0	0	1	0	0	6	319.49
Umatac	0	0	1	0	0	0	0	0	0	0	2	251.89
Tourist	0	0	0	0	0	1	0	0	0	0	6	
Unknown	0	0	0	0	0	0	0	0	0	0	3	
<b>TOTAL</b>	<b>8</b>	<b>1</b>	<b>8</b>	<b>6</b>	<b>5</b>	<b>10</b>	<b>9</b>	<b>20</b>	<b>17</b>	<b>20</b>	<b>356</b>	<b>220.05</b>

NOTE: Rate = cases per 100,000 population for the year to date.

**GMHA-ER INFLUENZA/ILI ACTIVITY LEVEL - REGIONAL** (7 villages affected)

(ACTIVITY LEVELS: No activity, Sporadic, Local, Regional, Widespread)

**GMHA-ER INFLUENZA/ILI ACTIVITY BY AGE – WEEK 37**

GENDER	Total	< 1	1 - 4	5 - 9	10-14	15-19	20-24	25-29	30-39	40-49	50-64	65+	UNK
MALE	9	1	2	2	0	1	0	0	0	0	0	3	0
FEMALE	11	4	2	3	0	0	0	0	1	0	1	0	0
<b>TOTAL</b>	<b>20</b>	<b>5</b>	<b>4</b>	<b>5</b>	<b>0</b>	<b>1</b>	<b>0</b>	<b>0</b>	<b>1</b>	<b>0</b>	<b>1</b>	<b>3</b>	<b>0</b>

**GUAM ANIMAL DISEASE (ZONOSSES) REPORTS**

Anaplasmosis – 2 canine, Babesiosis – 3 canine