Pacific Syndromic Surveillance System

2013 week 41 ending 13 October 2013

Reported cases of diarrhoea, influenza-like illness, and prolonged fever; by year, month, and week number; for the last 52 weeks

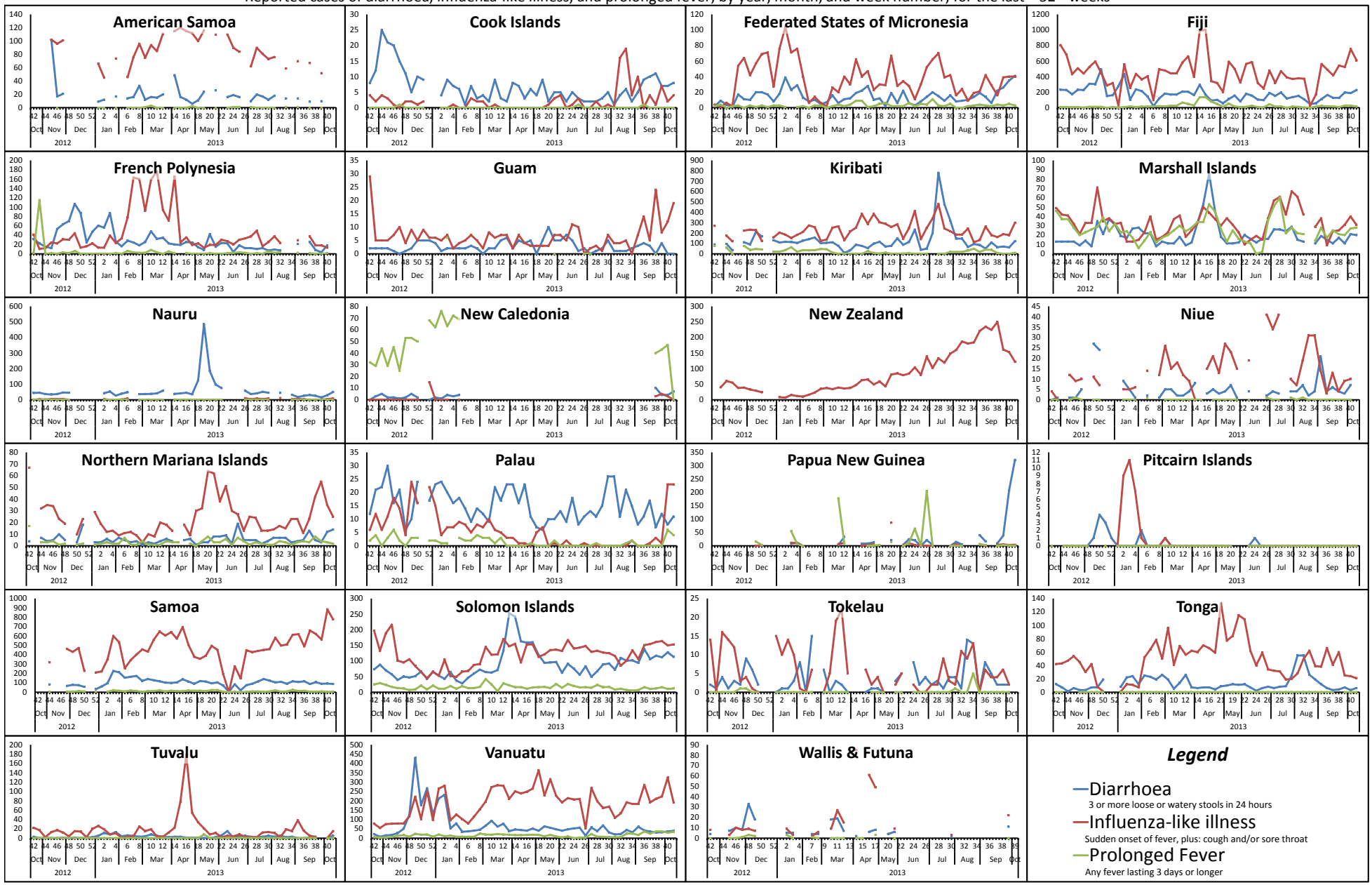

Note: Numbers of reported cases are not comparable between countries. The purpose of the charts is to show trends over time within each country/area.

World Health Organization, Division of Pacific Technical Support in collaboration with the Secretariat of the Pacific Community

Date of report: 22/10/2013